

Northeast Industrial Area Prezoning Exhibit

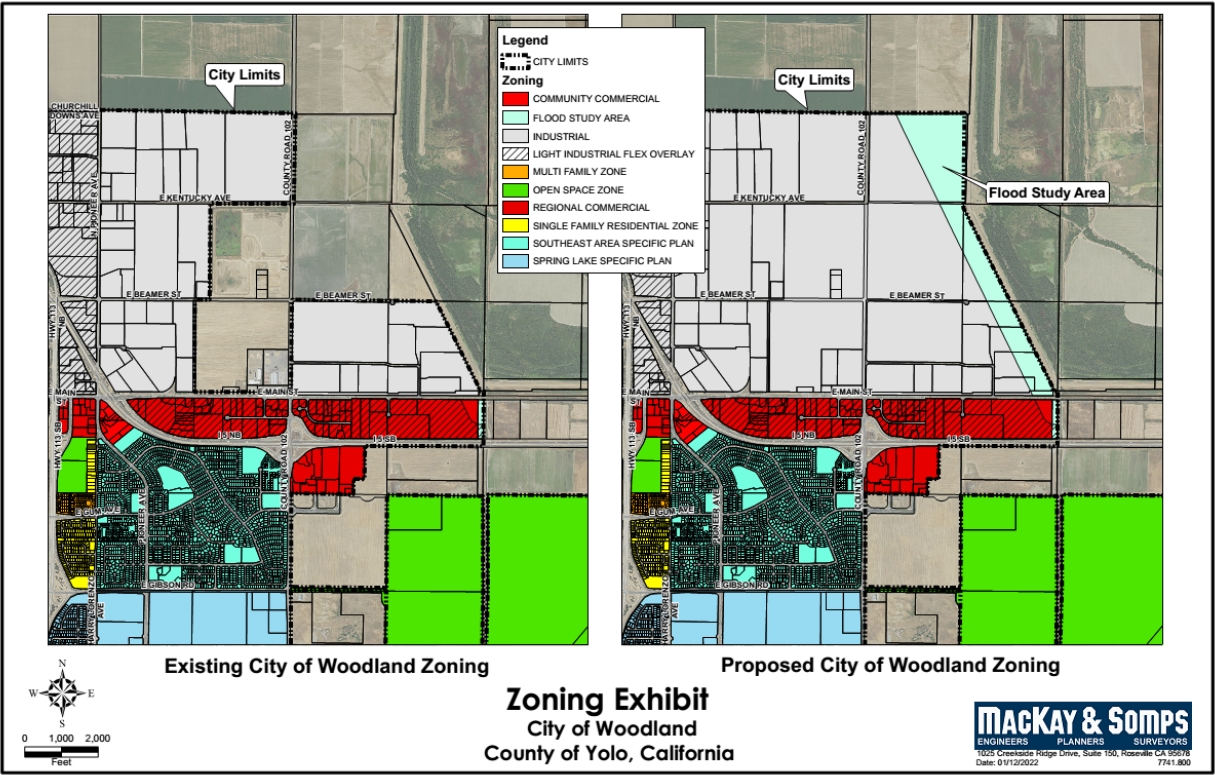

| Existing County Zoning  | Existing City of Woodland General Plan Designation                      | City of Woodland Prezoning   |
|---|---|--|
| <ul style="list-style-type: none"><li>• Parcels West of County Road 102 and North of East Beamer Street are Public/Quasi-Public (PQP)</li><li>• Parcels West of County Road 102 and South of East Beamer Street are Heavy Industrial (H-I)</li><li>• Parcels East of County Road 102 are Agricultural Intensive (A-N)</li></ul> | Industrial (I)<br>Eastern perimeter designated as Flood Study Area (FS) | Industrial (I)<br>Eastern perimeter designated as Flood Study Area (FSA) |